Replacing Texas Instruments TI-92 Backup Battery

Tools used in this guide	Parts relevant to this guide
• Phillips #00 Screwdriver	• CR 2032 3V Lithium Battery

Step 1 - installation Back Cover

- The first step to any repair operation is to remove the front cover.
- Grab the back of the calculator with one hand and the cover with the other.
- Pull the cover off from one of the sides for easy removal.

© 2010 iFixit — CC BY-NC-SA

Step 2

- Orientate the calculator with the top facing towards you.
- Slide the locking tab,found on the top part of the calculator, to the unlock position.

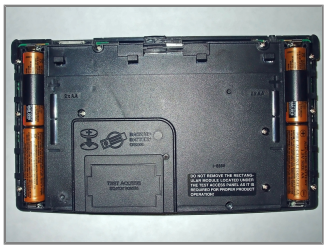

Step 3

- "Locking Tab"
- To remove the back cover, slide the cover away from the locking tab towards the bottom of the calculator until the cover no longer slides.
- Then with the front of the calculator facing down, pull up on the back cover.
- The calculator should now be orientated with the front facing down, as shown in picture 2.

© 2010 iFixit — CC BY-NC-SA

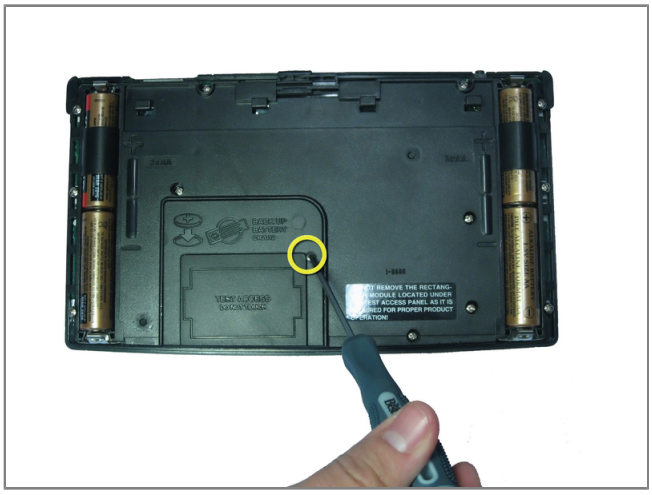

Step 4 - Backup Battery

- Before removing the backup battery make sure your AA batteries are installed so that there is no loss of information.

- Using a #00 Philip Screwdriver remove the 19mm screw located near the center of the back of the calculator on the panel with words "*Test Access*"

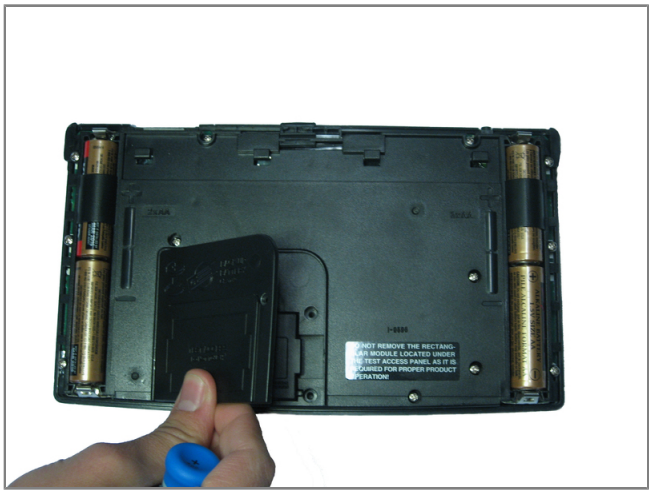

Step 5

- Remove the screw and lift the panel to access battery.

© 2010 iFixit — CC BY-NC-SA

Step 6

- The backup battery can now be seen underneath a small metal cover held by a screw.
- Using the same screwdriver, unscrew the 4.6mm screw located under the panel and left of the backup battery.

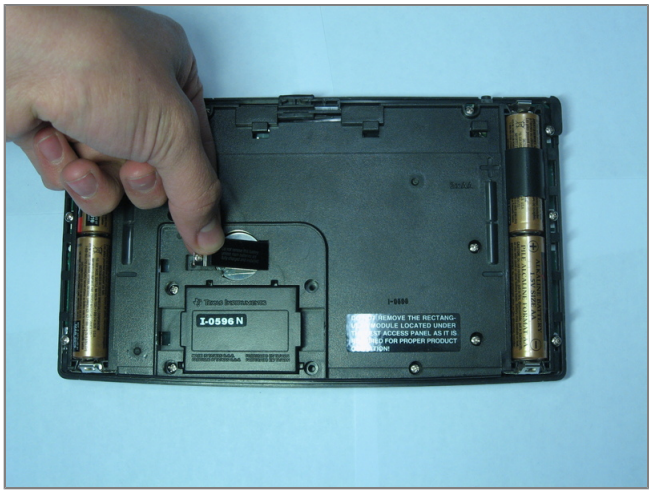

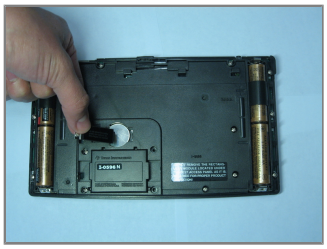

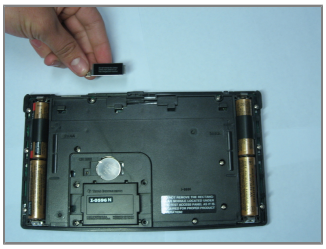

Step 7

- Remove the metal cover keeping the backup battery in place.

© 2010 iFixit — CC BY-NC-SA

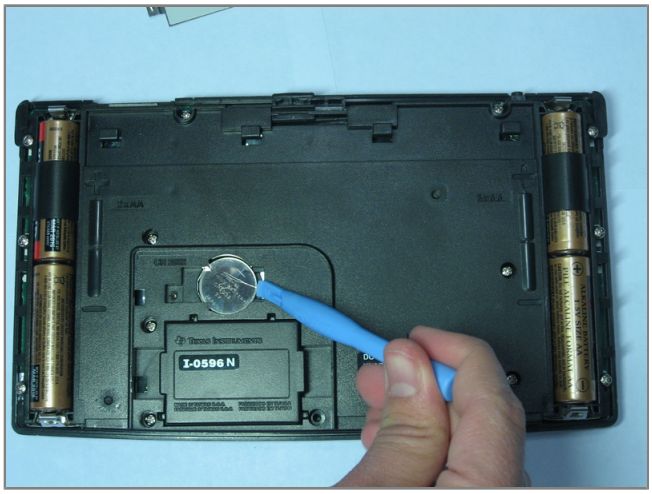

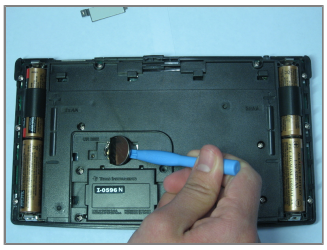

Step 8

- Use an Ipod Opening Tool or a similar tool to pull up on the right side of the backup battery.
- The battery should pop out of position.

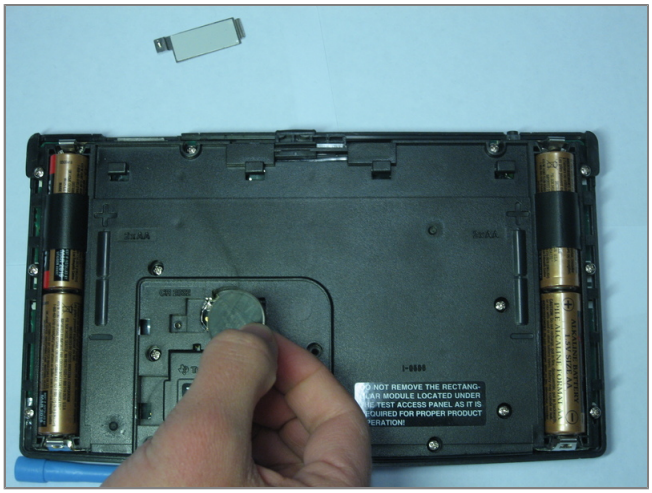

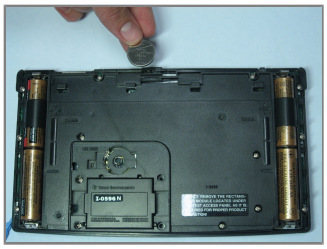

Step 9

- After the battery has been tilted out of its socket, simply remove it with your hands.

© 2010 iFixit — CC BY-NC-SA